Wikiprint Book

Title: Using YAM

Subject: YAM - Yet Another Mailer - FAQ/Using YAM

Version: 34

Date: 19/04/15 03:15:15

Table of Contents

Using YAM **3**
User Interface 3
Why does the "Colored text" gadget in the Read configuration looks wrong the first time I open this sheet? 3
Menu shortcuts don't work while context sensitive menus are enabled, why? 3
The gauge in the mail transfer window looks wrong, why? 3
Why is keyboard selection of multiple mails not working? 3

Using YAM

User Interface

Why does the "Colored text" gadget in the Read configuration looks wrong the first time I open this sheet?

This is a bug in MUI 3.8 and can't unfortunately be worked around in any form. However, it is already fixed in MUI versions >= 3.9. So please update your MUI installation, if possible.

Menu shortcuts don't work while context sensitive menus are enabled, why?

Unfortunatly, the context menus for the folder & message lists may get in your way and prevent you from using the usual menu item shortcuts unless you move the pointer outside the list. Unfortunately this is a bug in MUI <=3.8, which can only worked around by disabling the context menus themselves or upgrading MUI to at least 3.9.

The gauge in the mail transfer window looks wrong, why?

Due to a bug in MUI 3.8, the gauge in the mail transfer window may "overflow" its container when representing very high values, typically around 8 MB and beyond. This bug is harmless, but an updated MUI (3.9 or better) is necessary to properly address this problem. No such update are available for m68k Amigas at the time of writing this article.

Why is keyboard selection of multiple mails not working?

According to the documentation and the configuration GUI of the NList.mcc class (which is used in YAM for displaying the mail list) one should be able to select multiple entries in a Listview by using the CTRL+Up/Down keys. However, when I use these keys the listview scrolls to the beginning or end rather than allowing to select multiple entries.

The reason for this problem is, that the default keybindings of NList.mcc and the default keybindings of MUI itself clash. So when you use CTRL+Up/Down the default MUI keybindings will have preference over the NList settings and thus won't trigger the correct functions in NList itself.

The solution is to either upgrade to NList release 0.108 or later as the default keybinding have been changed to use ALT+Up/Down rather than CTRL. Just make sure that you reset the keybinding settings in the MUI configuration pane of the NList classes after you have installed 0.108+ of the NList classes. Another solution (for older NList versions) would be to manually change the keybinding settings in the MUI configuration to use the ALT key rather than CTRL key (see all the "Select XXX" entries in the example screenshot below).

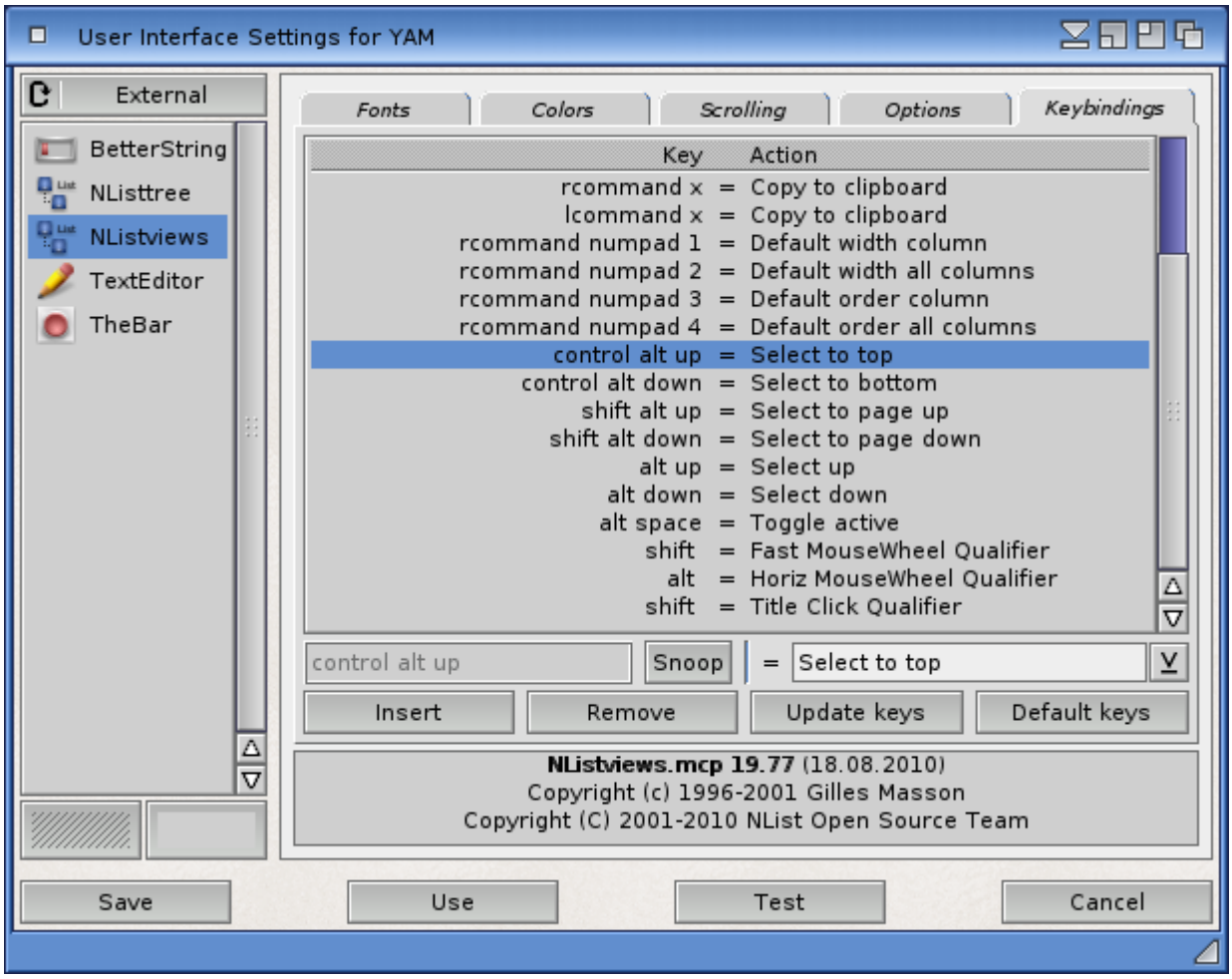
User Interface Settings for YAM
External
BetterString
NListtree
NListviews
TextEditor
TheBar
Fonts
Colors
Scrolling
Options
Keybindings
Key Action
rcommand x = Copy to clipboard
lcommand x = Copy to clipboard
rcommand numpad 1 = Default width column
rcommand numpad 2 = Default width all columns
rcommand numpad 3 = Default order column
rcommand numpad 4 = Default order all columns
control alt up = Select to top
control alt down = Select to bottom
shift alt up = Select to page up
shift alt down = Select to page down
alt up = Select up
alt down = Select down
alt space = Toggle active
shift = Fast MouseWheel Qualifier
alt = Horiz MouseWheel Qualifier
shift = Title Click Qualifier
control alt up
Snoop
= Select to top
Insert
Remove
Update keys
Default keys
NListviews.mcp 19.77 (18.08.2010)
Copyright (c) 1996-2001 Gilles Masson
Copyright (C) 2001-2010 NList Open Source Team
Save
Use
Test
Cancel